

Sommer, Sonne, Schulfest

1. Sopranblockflöte

Benedikt Dreher

Intro

A

8

B

14

A

19

24

B

29

Intro

A

36

41

Intro

Sommer, Sonne, Schulfest

2. Sopranblockflöte

Benedikt Dreher

Intro

A

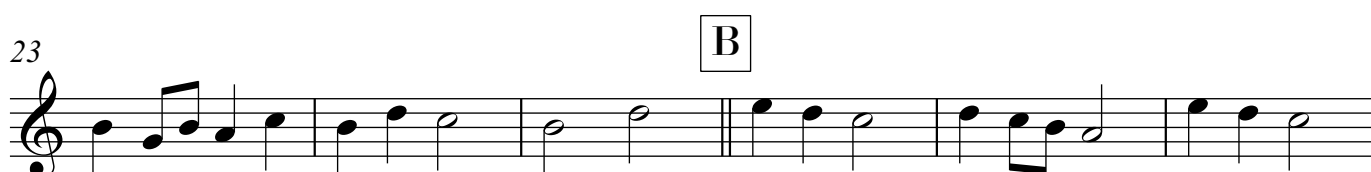

Sommer, Sonne, Schulfest

3. Sopranblockflöte

Intro

A Benedikt Dreher

Sommer, Sonne, Schulfest

4. Sopranblockflöte

Intro

A Benedikt Dreher

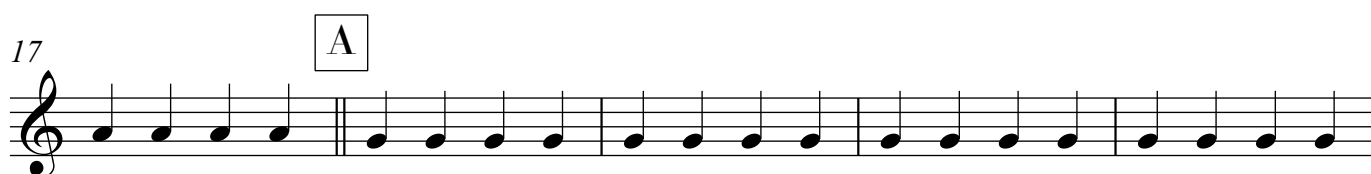
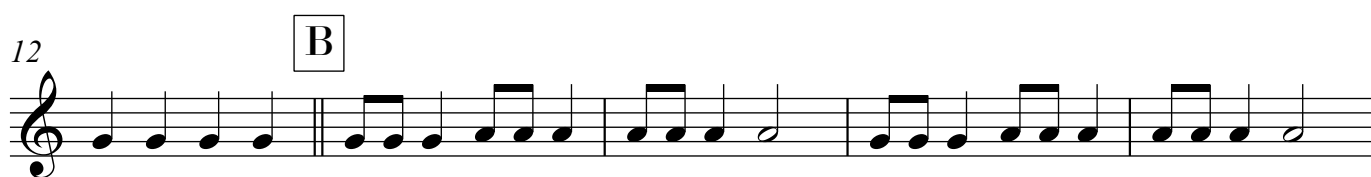

Sommer, Sonne, Schulfest

5. Sopranblockflöte

Intro

A Benedikt Dreher

